

# Open Season

Orgone  
Transcribed Joseph Kelemen

Tenor Saxophone

Trumpet in Bb

Trombone

T. Sax.

Tpt in Bb

Tbn.

3

Play 4 times

T. Sax.

Tpt in Bb

Tbn.

6

Sax solo 1st time

9

T. Sax.

Tpt in Bb

Tbn.

11

T. Sax.

Tpt in Bb

Tbn.

13

T. Sax.

Tpt in Bb

Tbn.

Play 4 times

15 Play 3 times

T. Sax.

Tpt in Bb

Tbn.

17

T. Sax.

Tpt in Bb

Tbn.

20 D.S. al Fine Gm7

T. Sax.

Tpt in Bb

Tbn.

Gm7

Fm7

Open Season

25 Cm7 Eb7 Gm7 Gm7

T. Sax.

Tpt in Bb

Tbn.

29 Cm7 Eb7 Gm7 Play 4 times

T. Sax.

Tpt in Bb

Tbn.

32

T. Sax.

Tpt in Bb

Tbn.

35

T. Sax.

Tpt in Bb

Tbn.

This system of music covers measures 35, 36, and 37. It features three staves: T. Sax. (top), Tpt in Bb (middle), and Tbn. (bottom). The key signature has two flats (Bb and Eb). The T. Sax. and Tpt in Bb parts play a melodic line with eighth and sixteenth notes, often beamed together. The Tbn. part provides a rhythmic accompaniment with eighth and sixteenth notes. Measure 35 starts with a treble clef and a key signature of two flats. Measure 36 continues the melodic and rhythmic patterns. Measure 37 concludes the system with a double bar line.

38

T. Sax.

Tpt in Bb

Tbn.

This system of music covers measures 38, 39, and 40. It features three staves: T. Sax. (top), Tpt in Bb (middle), and Tbn. (bottom). The key signature has two flats (Bb and Eb). The T. Sax. part plays a melodic line with quarter and eighth notes. The Tpt in Bb part plays a similar melodic line. The Tbn. part provides a rhythmic accompaniment with quarter and eighth notes. Measure 38 starts with a treble clef and a key signature of two flats. Measure 39 continues the melodic and rhythmic patterns. Measure 40 concludes the system with a double bar line.

Tenor Saxophone (B Flat)

# Open Season

Orgone  
Arr. Joseph Kelemen

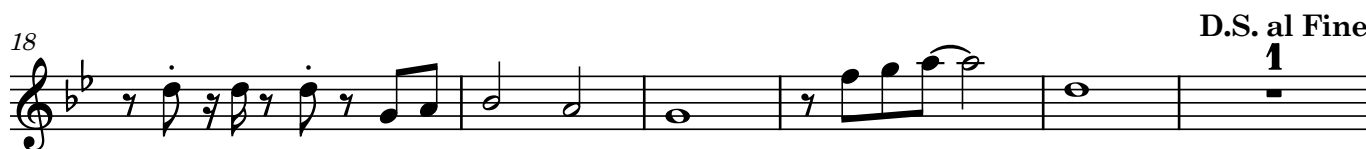

24 Gm7 Cm7 Eb7 Gm7 Gm7

29 Cm7 Eb7 Gm7 Play 4 times

33

36

39

Trumpet

# Open Season

Orgone  
Arr. Joseph Kelemen

3

8

12

15

17

20

24

29

32

36

Play 4 times

Play 4 times

Play 3 times

D.S. al Fine

1

Gm7 Cm7 Eb7 Gm7 Gm7

Cm7 Eb7 Gm7 Play 4 times

Trombone

# Open Season

Orgone  
Arr. Joseph Kelemen

3 Play 4 times

6

11

14 Play 4 times

16 Play 3 times

19 D.S. al Fine  
1

24 Fm7 Bbm7 Db7 Fm7

28 Fm7 Bbm7 Db7 Fm7 Play 4 times

32

34

37