B♭ Trumpet

Smilin On Ya
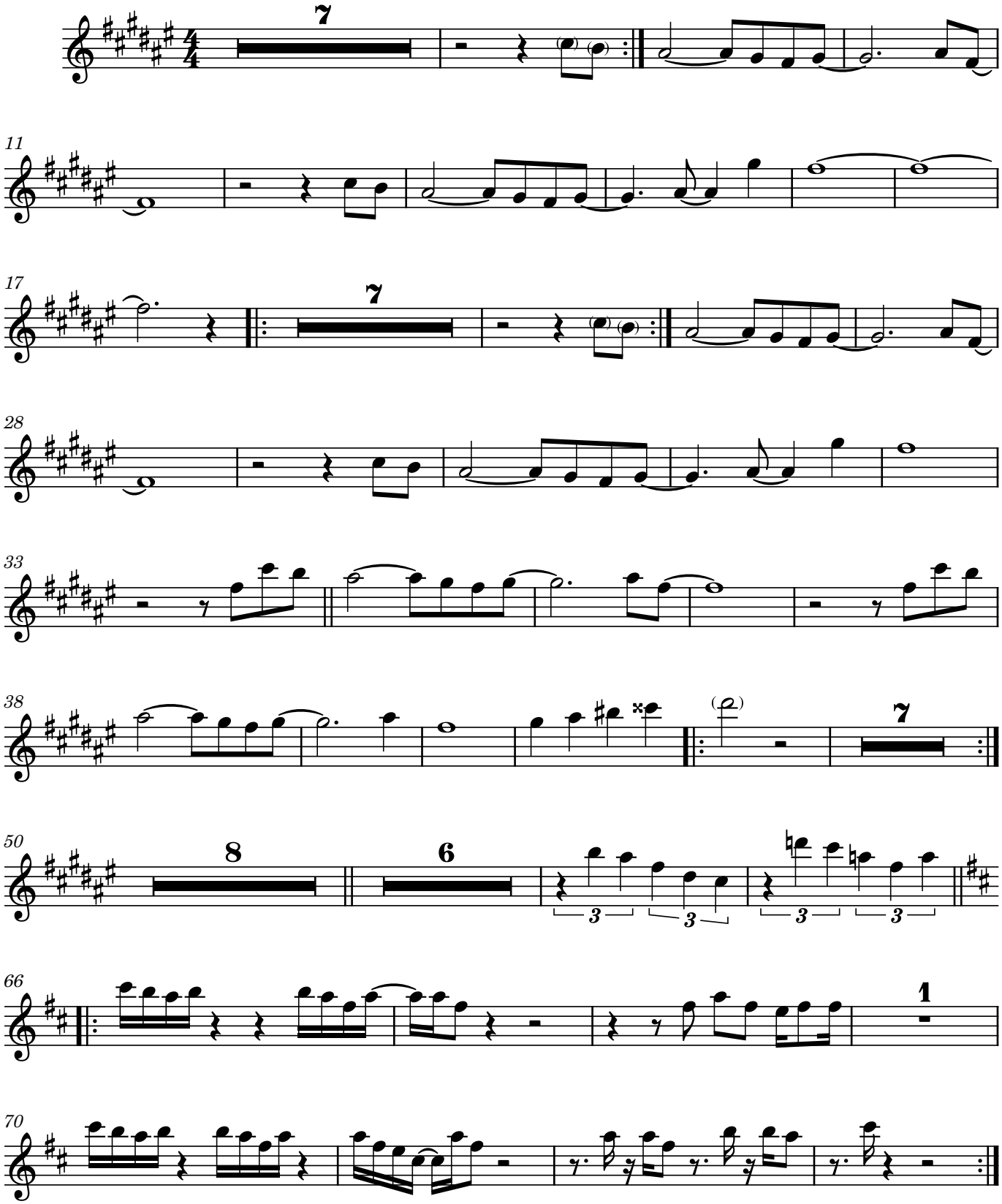
The Brothers Johnson
Transcribed Joseph Kelemen