

Tuba

Louisiana

As Played by Sam Pilafian

Transcribed by Joseph Kelemen

J. C. Johnson & Andy Razaf

2

6

10

14

18

22

26

30

34

39

44

49

54

59

64

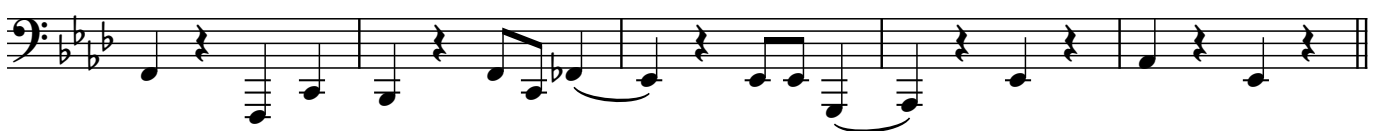

69

1:55

73

77

81

85

89

93

97

101

106

111

117

122

127

132

137

141

146

151

155

160
